

FRONT ELEVATION

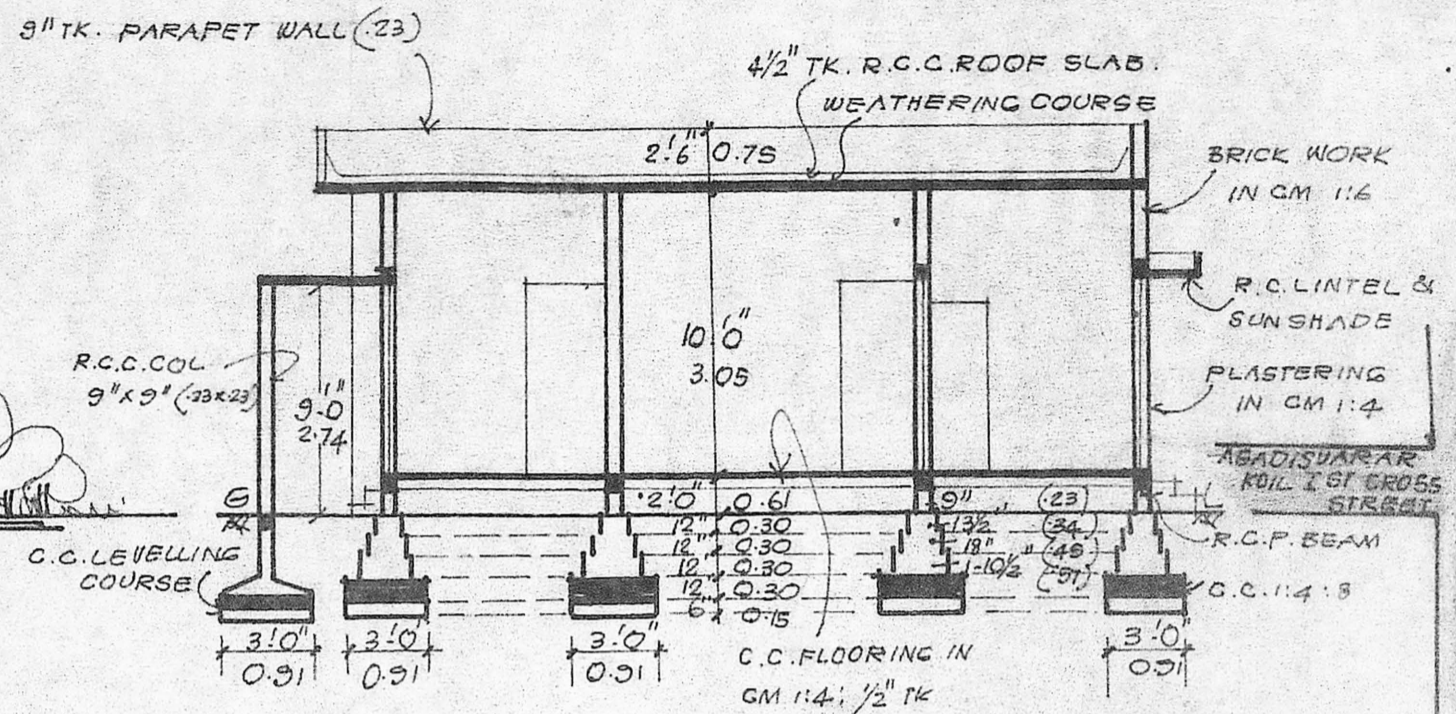

SECTION ON AA

KEY PLAN

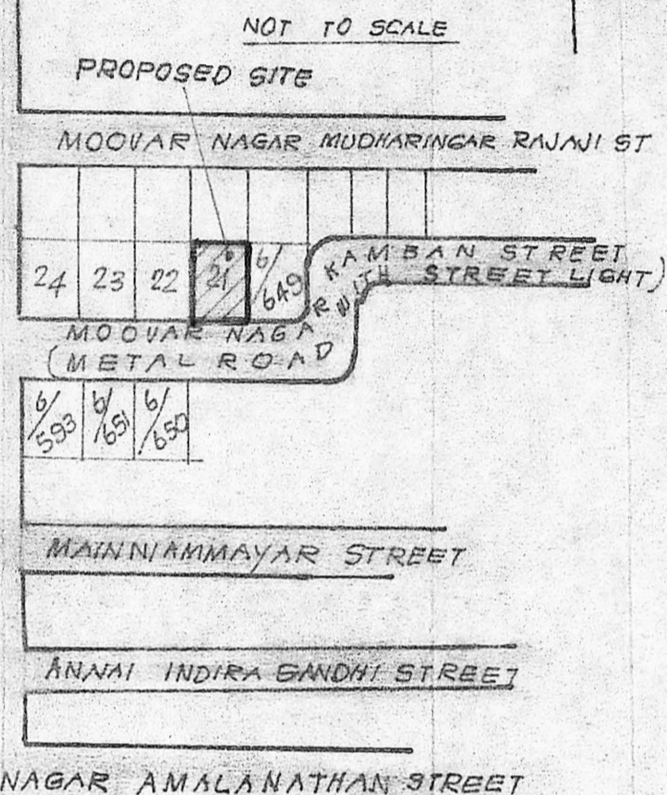

NOT TO SCALE

PROPOSED SITE

MOOVAR NAGAR MUDHARINGAR RAJANI ST

KAMBAN STREET STREET LIGHT

MOOVAR NAGAR (METAL ROAD)

MAINNAMMAYAR STREET

ANNAI INDIRA GANDHI STREET

DIVENKATESWARA NAGAR AMALANATHAN STREET

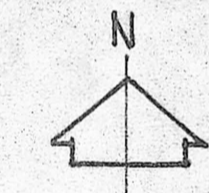

PLAN SHOWING THE PROPOSED CONSTRUCTION OF A DWELLING HOUSE IN PATTAS NO 113/1A/1A/2 AT PLOT NO 21, MOOVAR NAGAR, KAMBAN STREET, POLICHALUR VILLAGE, MADRAS - 600074, IN ST. THOMAS MOUNT PANCHAYAT-UNION

OWNERS: 1. MR. R. S. RAMASAMY & 2. MRS. R. RAMALAKSHMI

SCALE: 1 INCH TO 8 FEET / 1:100

SPECIFICATION
 FOUNDATION: STONE JELLY CEMENT CONC. IN 1:4:8; MASONRY: STOCK BRICK WORK IN CM 1:6
 FLOORING: IN CM 1:4; OVER 4" TK. STONE JELLY G.C. 1:4:8 & TOP MOSAIC FLOORING FIN.
 PLASTERING: IN CM 1:4; 1/2" TK (2MM)
 ALL R.C.C. WORKS ARE TO BE IN CM 1:2:4
 ALL WOOD WORKS ARE OF BEST TEAK WOOD

COLOUR INDEX
 1. PROPOSALS ARE SHOWN IN
 2. ROADS ARE SHOWN IN
 3. BOUNDARY LINES ARE SHOWN IN

SCHEDULE OF JOINERY

D	DOOR	3'-3" x 7'-0"	1.00 x 2.13
DI	DOOR	3'-0" x 7'-0"	0.91 x 2.13
D2	DOOR	2'-6" x 6'-0"	0.75 x 1.83
W	WINDOW	4'-0" x 4'-6"	1.22 x 1.37
WI	WINDOW	3'-6" x 4'-6"	1.07 x 1.37
W2	WINDOW	3'-0" x 4'-6"	0.91 x 1.37
V	VENTILATOR	3'-0" x 2'-0"	0.91 x 0.61

Planning Permit No. A/492/90
APPROVED
 SUBJECT TO THE CONDITIONS IN THIS OFFICE LETTER.
 No. A/2/5/20/90 Date 23-4-90
 For Member Secretary
 MADRAS METROPOLITAN DEVELOPMENT AUTHORITY
 MADRAS - 600 006

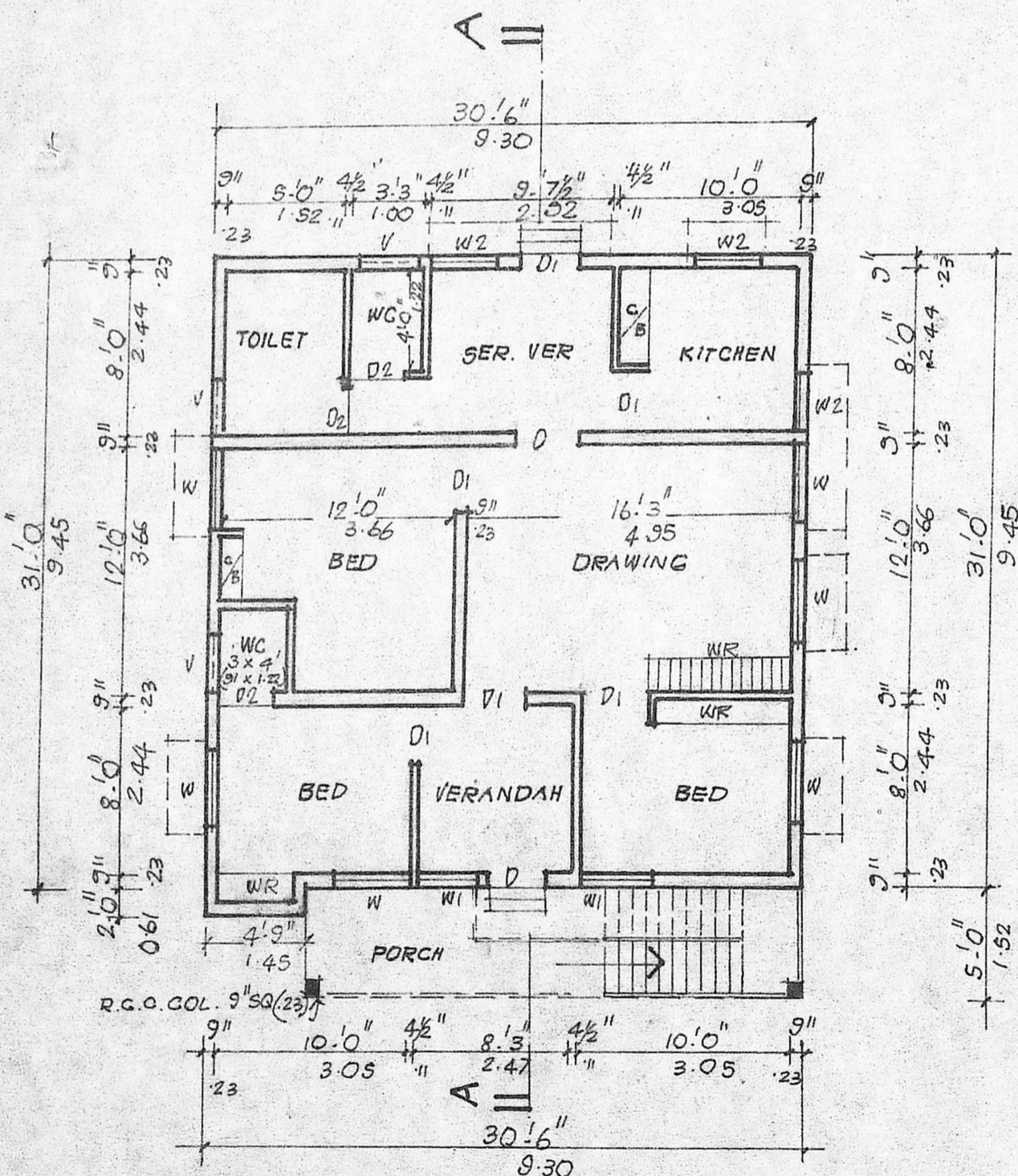

GROUND FLOOR PLAN

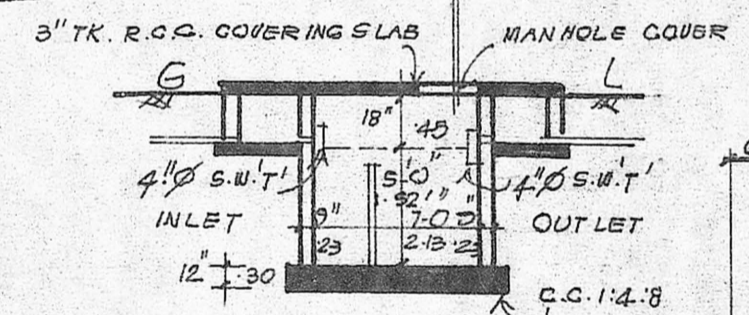

SECTION OF S.TANK

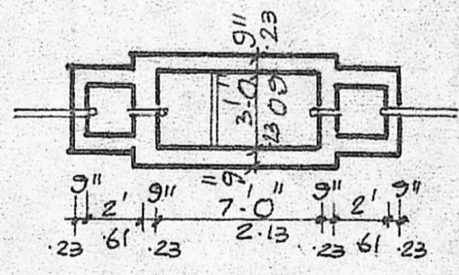

PLAN

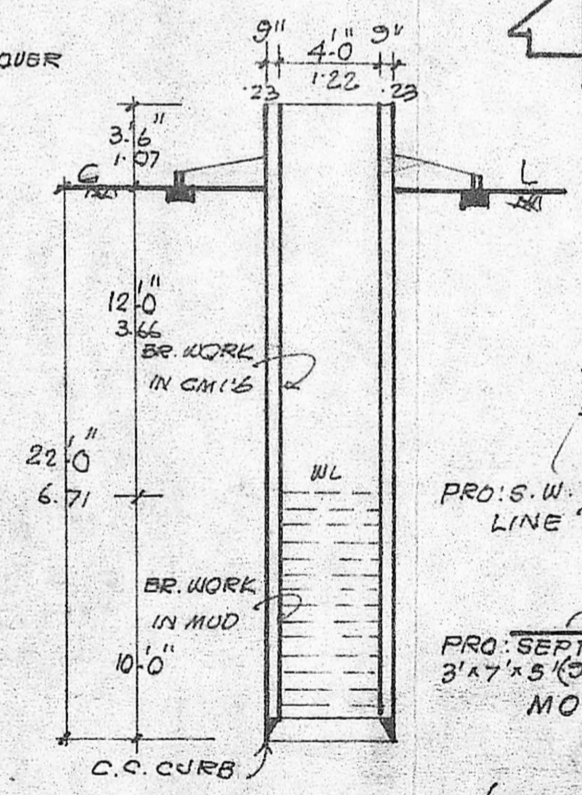

SECTION OF WELL (METAL ROAD WITH STREET LIGHT)

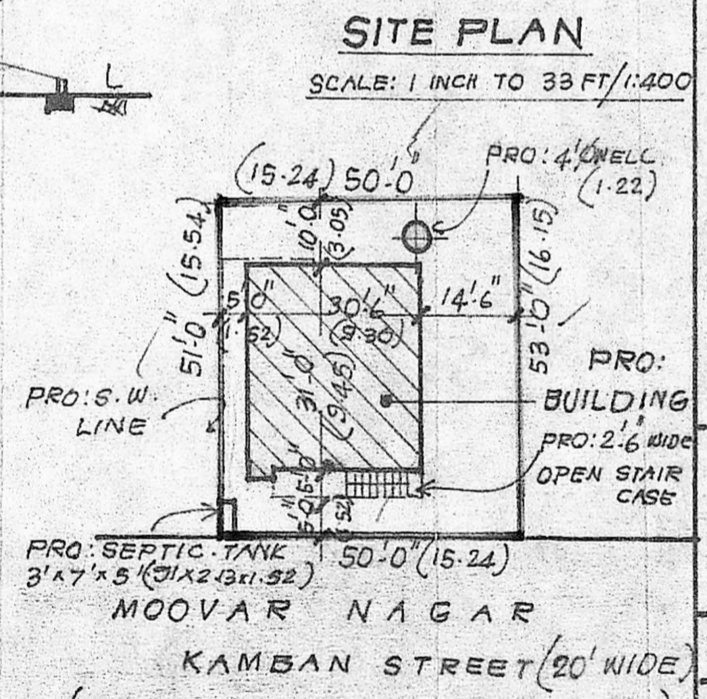

SITE PLAN

SCALE: 1 INCH TO 33 FT / 1:400

AREA PARTICULARS

	SQ. FT	SQ. MT
1. PLOT AREA:	2600	241.54
2. PRO: BUILDING AREA:	955	88.72
3. PRO: PORCH & STAIR AREA:	129	11.98
4. TOTAL BUILDING AREA:	1084	100.70

1. R. S. Ramasamy
 2. R. Ramalakshmi
 OWNERS

T. G. KRISHNAMURTHY RAO
 CIVIL ENGINEER
 CLASS I LICENSED SURVEYOR NO. 370
 CORPORATION OF MADRAS
 C-10, SANTHI AVENUE
 11/12, LAKE VIEW ROAD, MADRAS-600093

LICENSED SURVEYOR